CCSD

CLERMONT COUNTY
SEWER DISTRICT

APPROVED _____
DATE _____

DUAL SERVICE
BRANCH SETTING– 3"
& LARGER METERS

DRAWING NO.
W4.4

NO SCALE

LID TO BE NEENAH R–6661–LH ALUMINUM W/ TYPE G LIFT HANDLES & RATCHET, & TYPE J (T HANDLES) LOCK OR APPROVED EQUAL. CENTER LID LENGTHWISE OVER DOMESTIC METER

NOTE:

SEE CCSD STANDARD DWGS W4.5 & W4.6 FOR WATER SYSTEM CHAMBER DETAILS

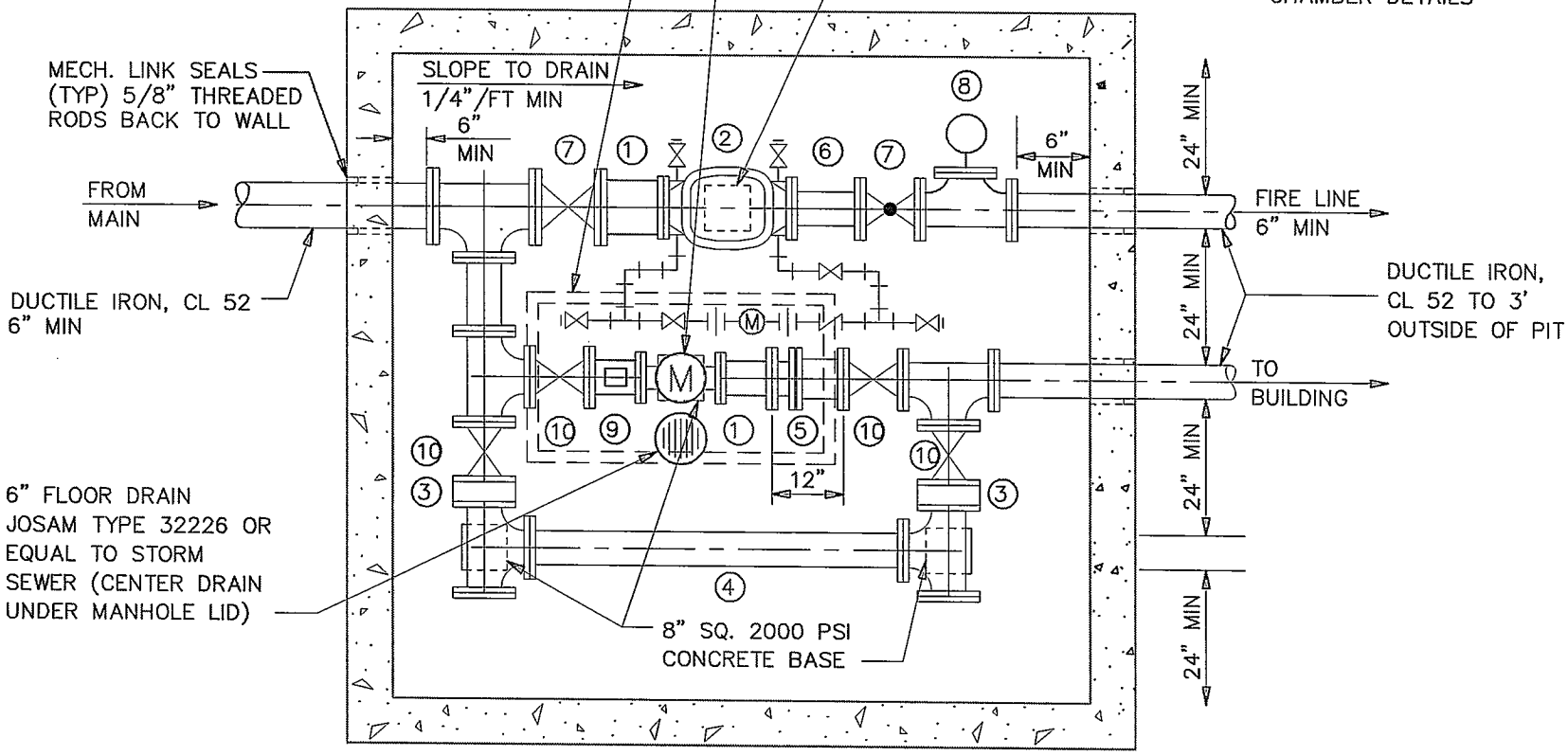

1. FLANGED SPOOL OR SPACER
2. DETECTOR CHECK VALVE ASSEMBLY. SEE CCSD STD. DWG. W3.1
3. FILLER FLANGE OR SPOOL PIECE AS REQUIRED
4. BY–PASS LINE TO BE SAME SIZE AS DOMESTIC LINE
5. FLANGED ADAPTER EQUAL TO DRESSER STYLE 128 WITH 2" NPT TAP & PLUG (TEST PORT)
6. FLANGED SPOOL 12" x LENGTH
7. FLANGED INDICATOR GATE VALVE W/ HANDWHEEL OR POST INDICATOR VALE, AS REQUIRED BY FIRE DEPARTMENT ELECTRONIC SUPERVISION OF VALVE AS REQUIRED
8. FIRE DEPARTMENT CONNECTION, IF REQUIRED BY FIRE DEPARTMENT
9. FLANGED STRAINER
10. FLANGED GATE VALVE W/ HANDWHEEL